The Portland
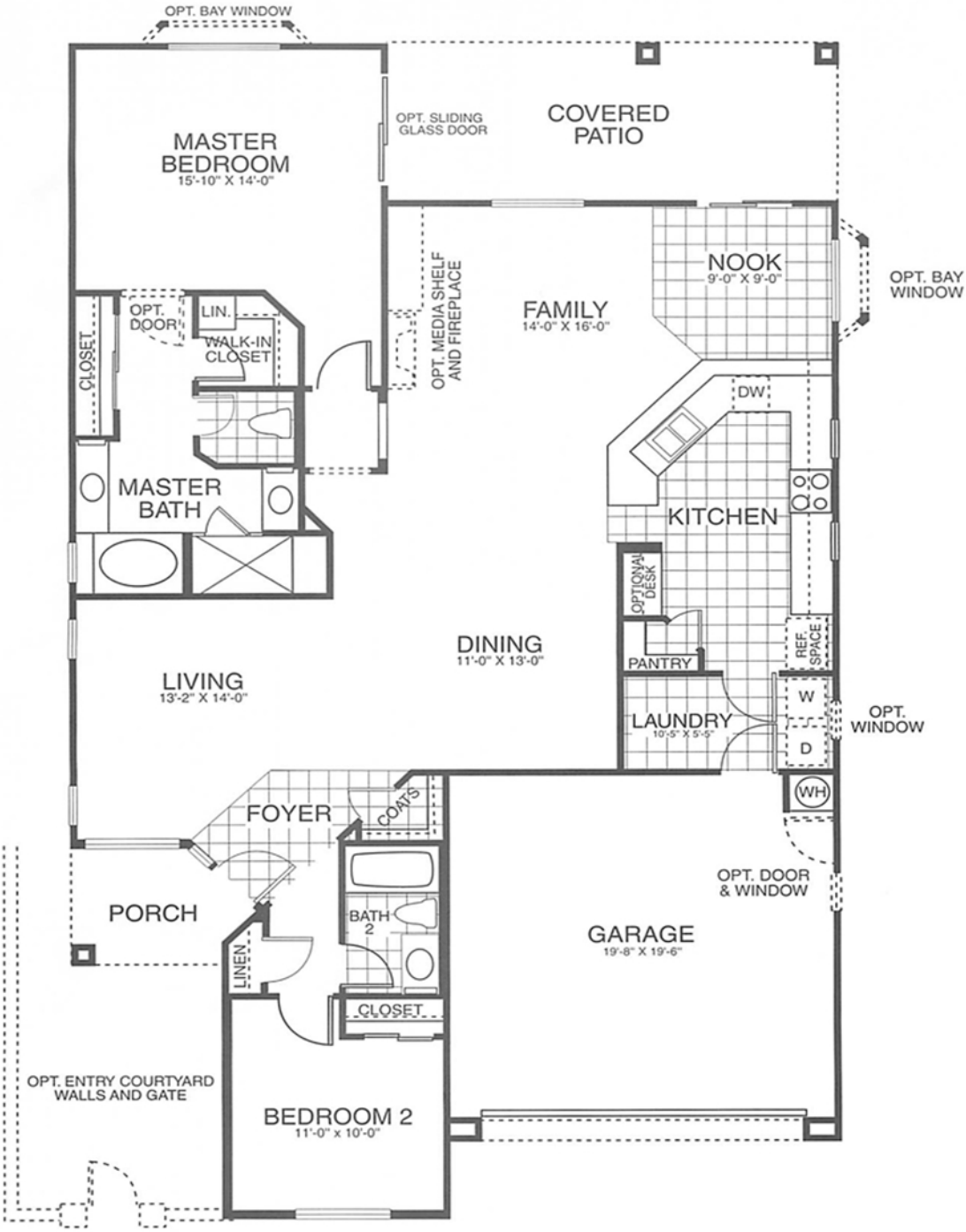
1832 sq. ft (approx. living area) * 2 Bedrooms * 2 Bathrooms * Family Room
Dining Area * Foyer * Breakfast Nook * Kitchen * Covered Patio * 2 Car Garage